ZVS-Viewer V 4.1

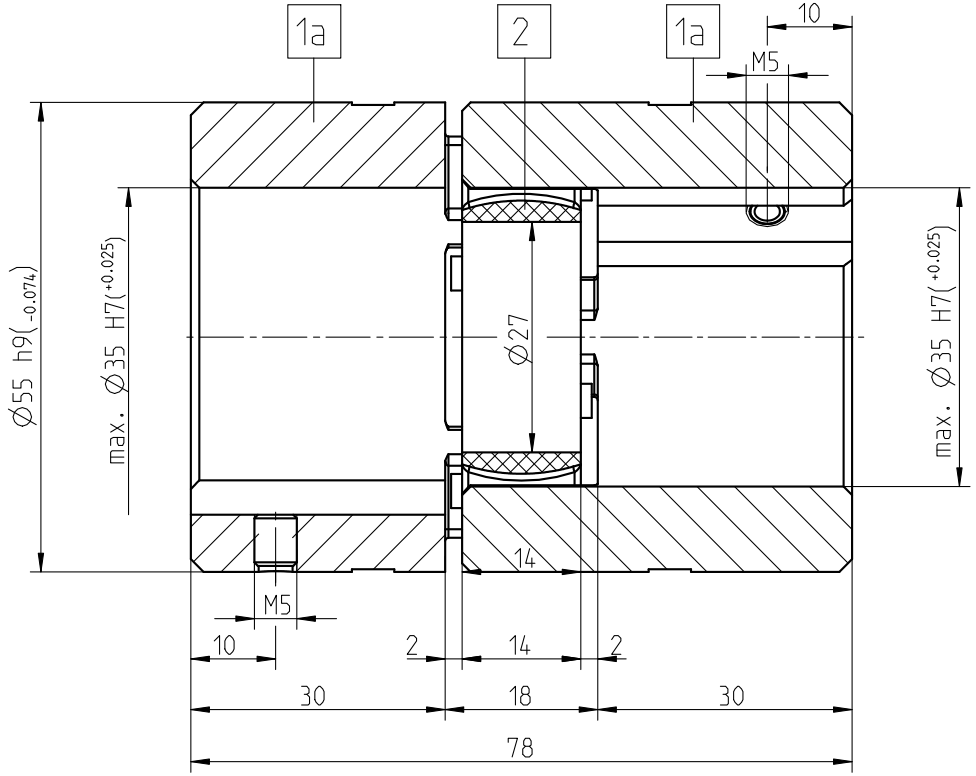

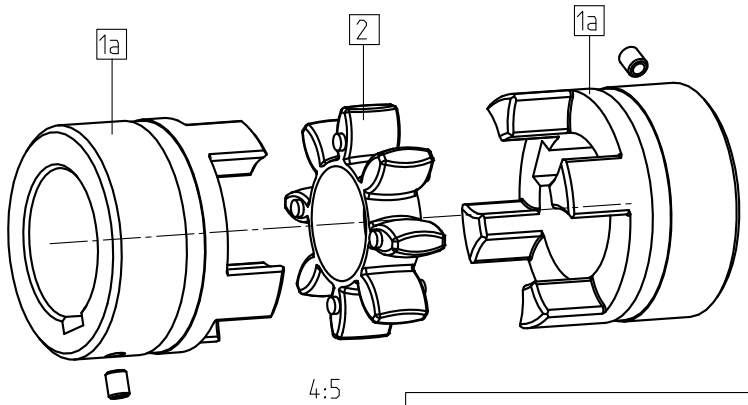

4:5

Große Nabe / large hub

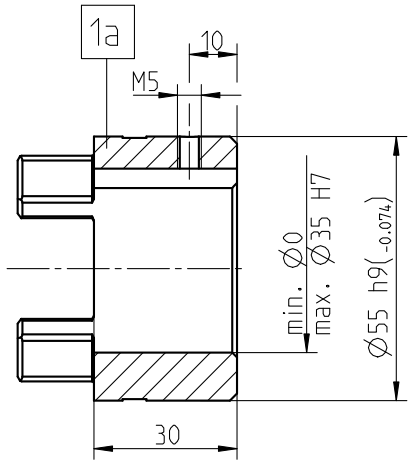

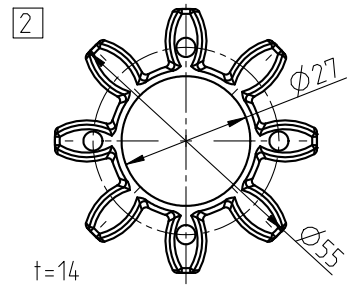

Zahnkranz/ spider:
92 Sh A T-PUR orange/ orange
(92 Sh A PUR gelb/ yellow)
Drehmoment/ Torque
T_{KN} = 35Nm
T_{Kmax} = 70Nm

Große Nabe verlaengert /
large hub lengthened

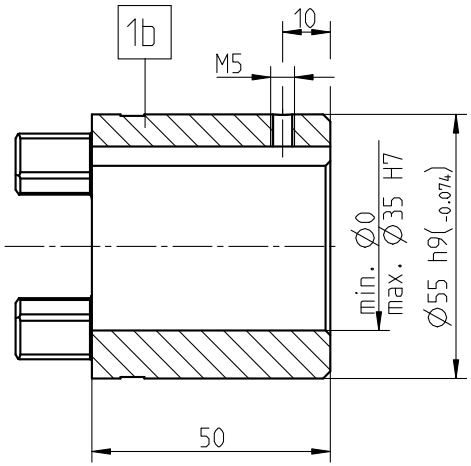

Zahnkranz/ spider:
98 Sh A T-PUR lila/ purple
(98 Sh A PUR rot/ red)
Drehmoment/ Torque
T_{KN} = 60Nm
T_{Kmax} = 120Nm

Zahnkranz/ spider:
64 Sh D T-PUR grün/ green
64 Sh D natur-weiß mit
gruener Zahnmarkierung /
natural white with
green tooth marking
Drehmoment/ Torque
T_{KN} = 75Nm
T_{Kmax} = 150Nm

Vor Einsatz Ruecksprache KTR/
before inserting please consult KTR

Nabenwerkstoff: 11SMn30C
hub material: 11SMn30C

Paßfedernute nach DIN 6885 Bl. 1-JS9
keyway acc. to DIN 6885 sheet 1-JS9

weitere Nabenausfuehrungen/
other hub desings

Kegelbohrung 1:5,1:8 und 1:10 Taper bore 1:5,1:8 und 1:10	1.3 Nabe mit Profilbohrung 1.3 hub with spline bore	Klemmnabe/ clamping hub auch als 2.3 Ausfuehrung mit Profilbohrung / also as design 2.3 with spline bore
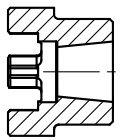	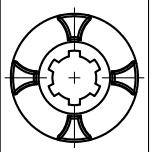	

Oberflaechenguete nach DIN ISO 1302 Reihe 2
Surface quality acc. to DIN ISO 1302 line 2

Schutzvermerk ISO 16016 beachten
Note protection mark acc. to ISO 16016

Allgemeintoleranzen nach DIN ISO 2768 - mH
General tolerances acc. to DIN ISO 2768 - mH

Masstab / Scale: 8:5
Format DIN / Size: A3

ROTEX 24
Standard

KTR-Kupplungstechnik GmbH
D-48407 Rheine

	gezeichnet drawn	Werkstoff Material		Teilnummer Part number	Kz	Lfd.-Nr. Current number	Index Change
Datum	05.12.11	DIN			M	447607	3
Name	SCHP	Gewicht Weight					

NAME:SCHIPPMANN OBJECT:447607 DATE:05-Dec-11 15:10:05

Schippmann Zg.-Nr.:447607